Modular Jack Shielded Side Entry With LED H=25.4 W=27.9

Material&Finish

Housing:Glass Fiber, PBT, UL 94V-0
Contact :0.35mm Thickness Phosphor Bronze,
Gold Plated Over Nickel on Contact Area.

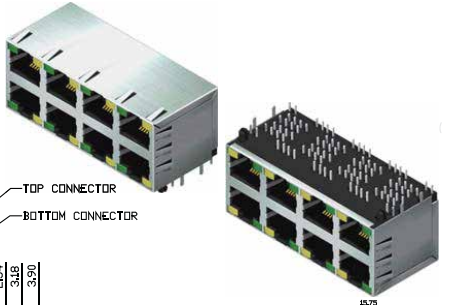

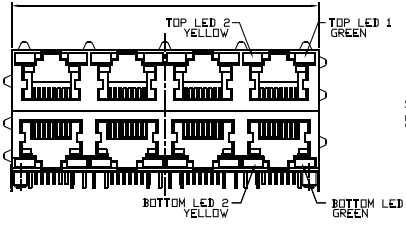

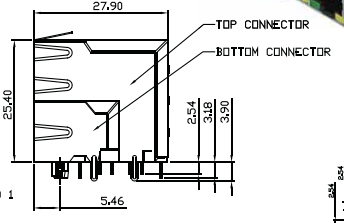

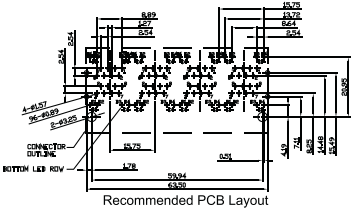

Recommended PCB Layout
(PCB TOLERANCE ±0.05)

Port	201	202	203	204	206	208
Dim. L	16.45	32.10	47.85	63.75	95.10	126.60

Order Information

M R J D S A - 2 X X - 8 P 8 C - X X - L

- Ports (01,02,03,04,06,08)
- Number of Positions (8P)
- Number of Contacts (8C)
- Gold Plated
  - ◎GA:6u"
  - GB:15u"
  - GC:30u"
  - GD:50u"
- ◎B:Black Insulator
- L:RoHS + PBT

GAD
Elektronik-Komponenten-Vertrieb